Viðveruferill
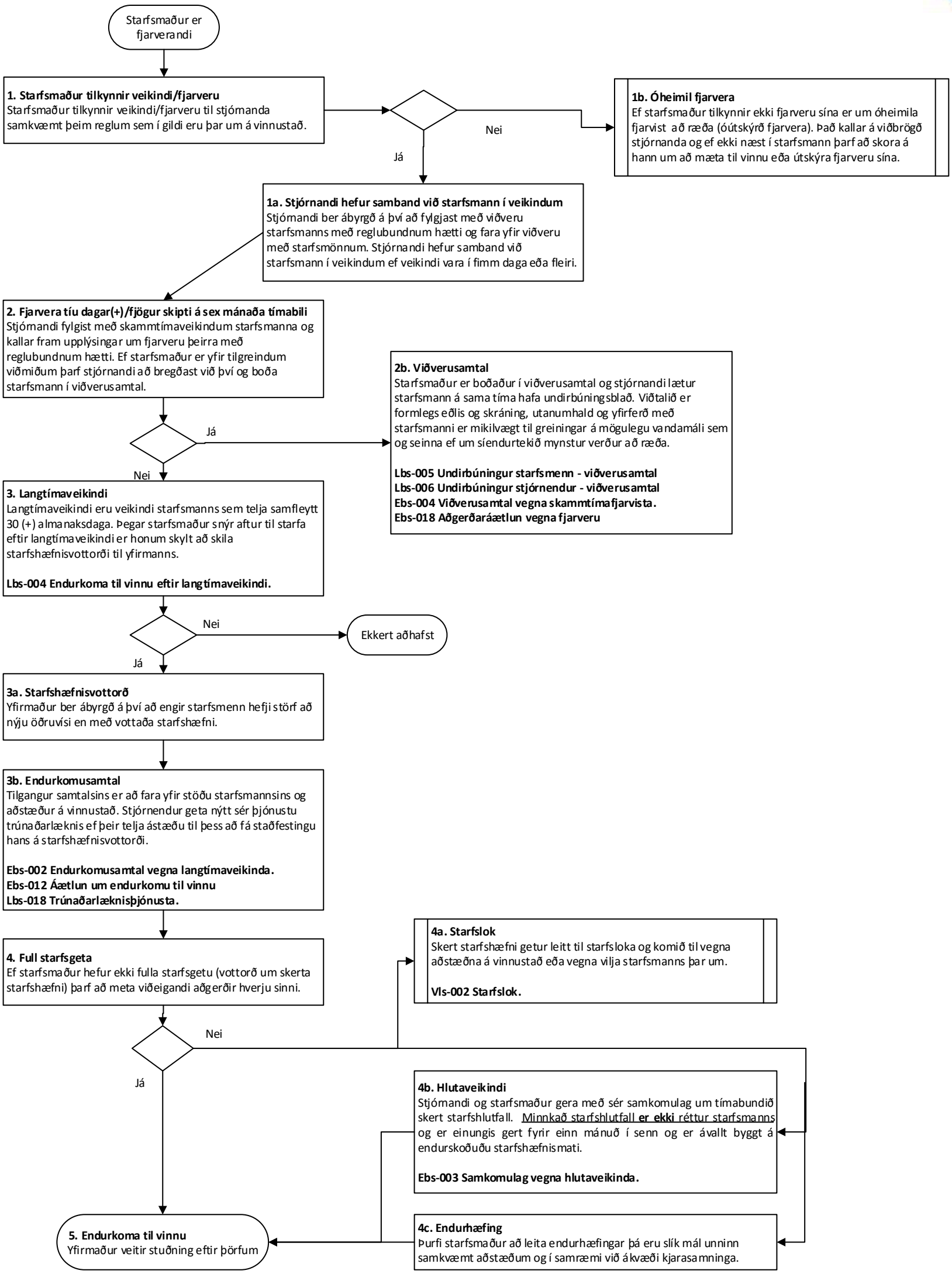
Ábyrgð: næsti yfirmaður
Ráðgjöf: starfsmannaþjónusta/mannauðsráðgjafi